

Scott Joplin

Maple Leaf Rag

für Klavier

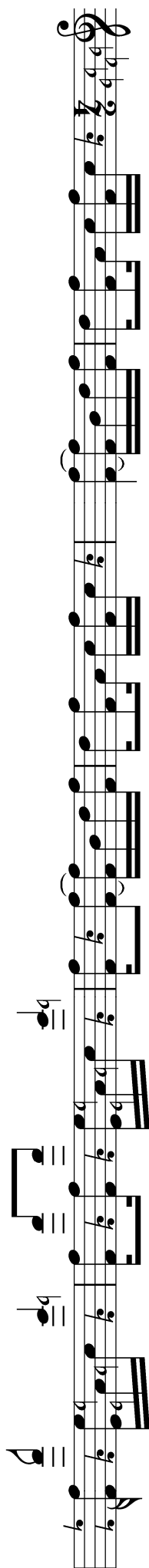

- ▶ Klaviere und Flügel, neu und gebraucht
- ▶ Mietklaviere und Mietkauf
- ▶ Sämtliches Zubehör
- ▶ Klavierstimmen und Service

73569 Eschach
(071 75) 90 86 084
klavier-wagner.de

Maple Leaf Rag

Scott Joplin

- System 4:** This system concludes the piece with a first and second ending. The first ending leads back to an earlier section, and the second ending provides a final resolution. The dynamics are not explicitly marked in this system but follow the previous system's intensity.

Second system of the piano score, continuing the complex texture from the first system with dense beamed notes and rests.

Third system of the piano score, maintaining the intricate musical texture.

Second system of the piano score, continuing the melodic and harmonic development from the first system.

Third system of the piano score, showing further melodic and harmonic progression.

Fourth system of the piano score, featuring more complex melodic patterns and harmonic textures.

Fifth system of the piano score, concluding with a first and second ending. The first ending leads back to an earlier section, and the second ending provides an alternative conclusion.

